

MICROFILMED

Note:
Reference Plot Book 9J - Page 60.

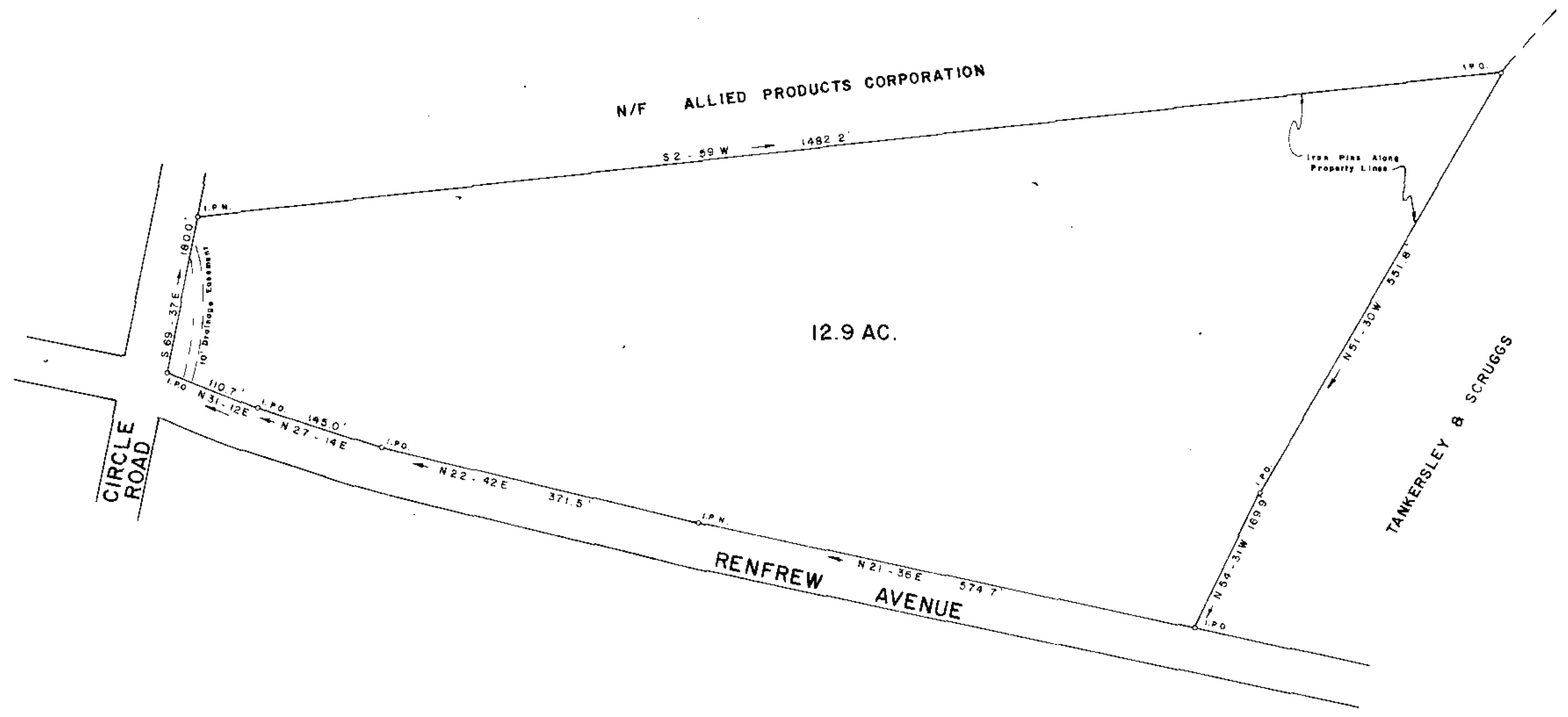

12.9 AC.

N/F ALLIED PRODUCTS CORPORATION

CIRCLE ROAD

RENFREW AVENUE

TANKERSLEY & SCRUGGS

38731

SURVEY FOR

THOMAS BRADY WALDROP

NEAR RENFREW GREENVILLE CO.

SOUTH CAROLINA

OCTOBER 11, 1983

11-P-40

I Heraby Certify That The Ratio Of Precision Of The Field Survey Is 1/16,000 As Shown Hereon And The Also Was Determined By D.M.D. Method.

Jeffery M. Plumblee
P.L.S. # 7-881

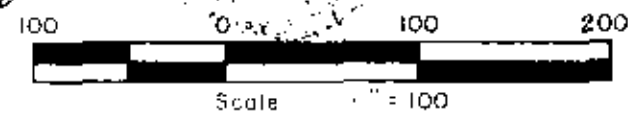

JEFFERY M. PLUMBLEE, INC.
LAND SURVEYING

P. O. BOX 786
TRAVELERS REST S. C. 29080 (803) 834-4426